

VITTORIO BORGHESI

e il suo Gruppo Artistico Orchestre Spettacolo "Romagna Folk., (dischi Cetra)

Romagna sonatia

STRUMENTI in DO

Programmare:

Borghesi
ROMAGNA SONATIA
USIGNOLO

Musica di Vittorio BORGHESI

Valzer

8

Proprietà per tutto il mondo: USIGNOLO Edizioni Musicali s.r.l. - 20141 Milano, Via G. Meda, 45.

© Copyright 1974 by USIGNOLO Edizioni Musicali s.r.l. - Milano.

Tutti i diritti di riproduzione, traduzione e trascrizione sono riservati

E. 3140 U.

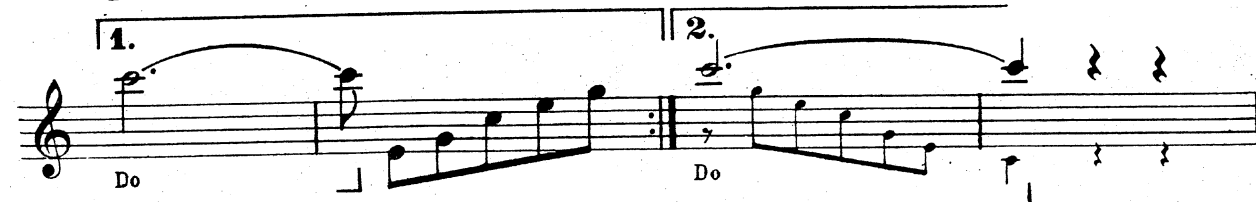
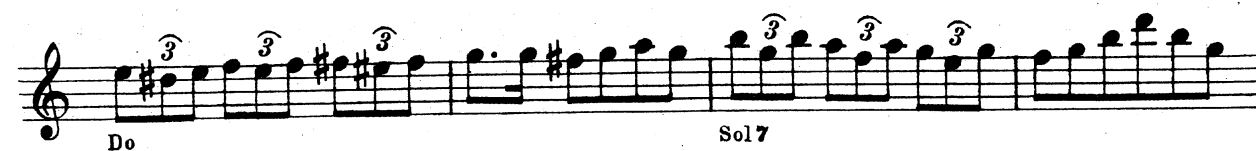
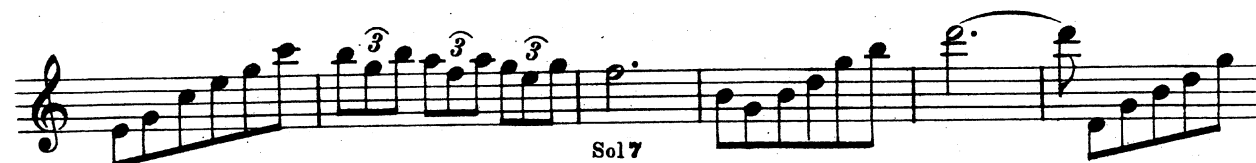

ROMAGNA SONATA

Arturi

Volzer

V.H. BORGHESE.

ne f sol ne Rossi
sol p ne f
sol sol Do
ne f sol ne f sol mi- (in the)
fi mi- fi mi- LA - (Acc. normale) mi-
mi- fi mi-
f Do pp Do
Do FA re-
Do Do Do

Classico

RONACHA SONATIA

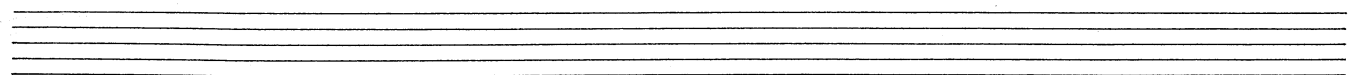

ROMAGNA. SONATA.

Intero
